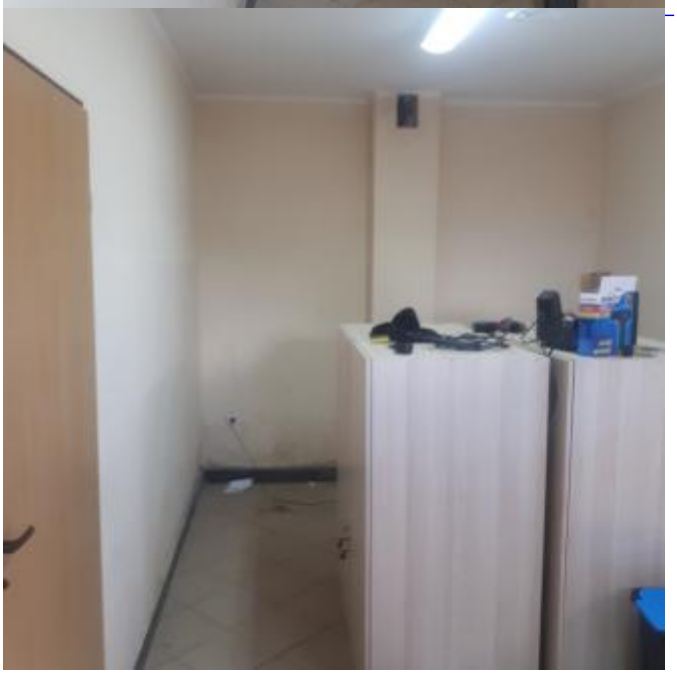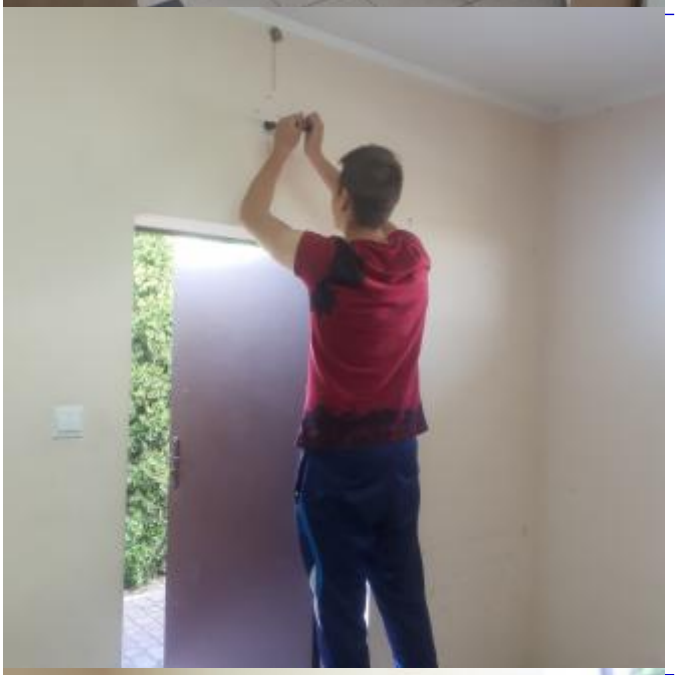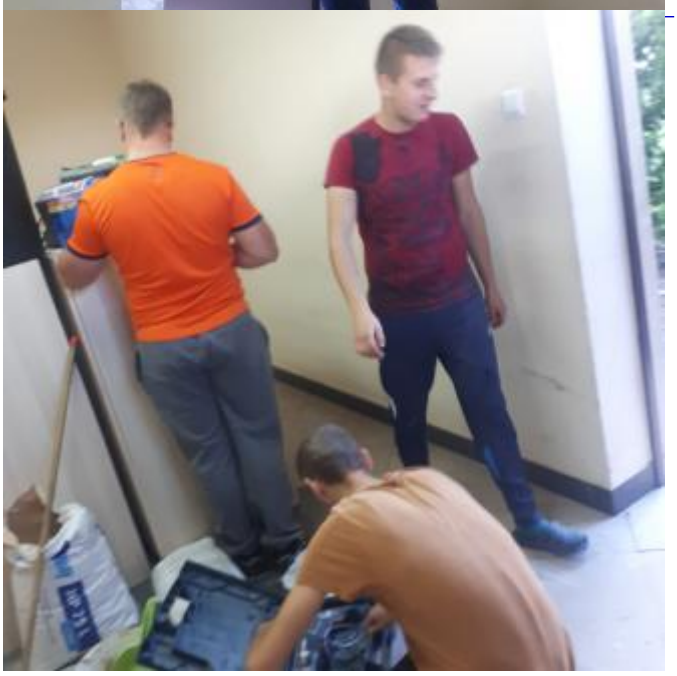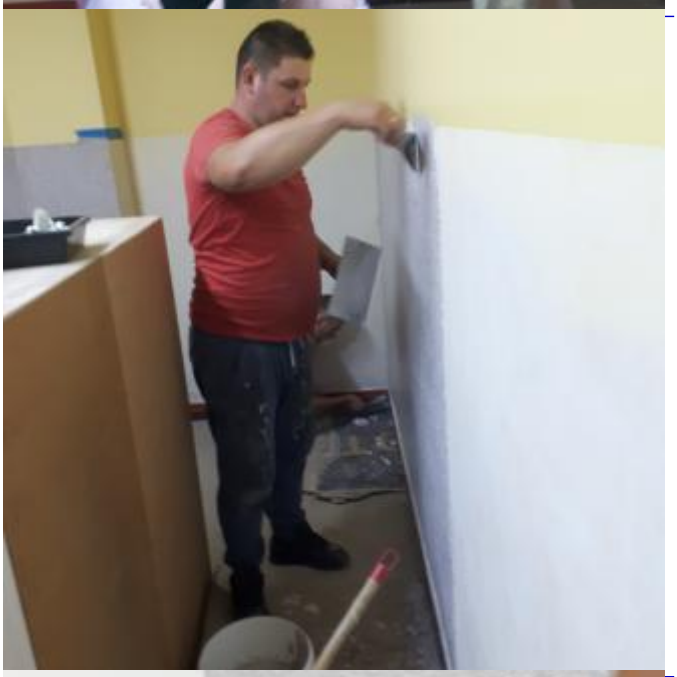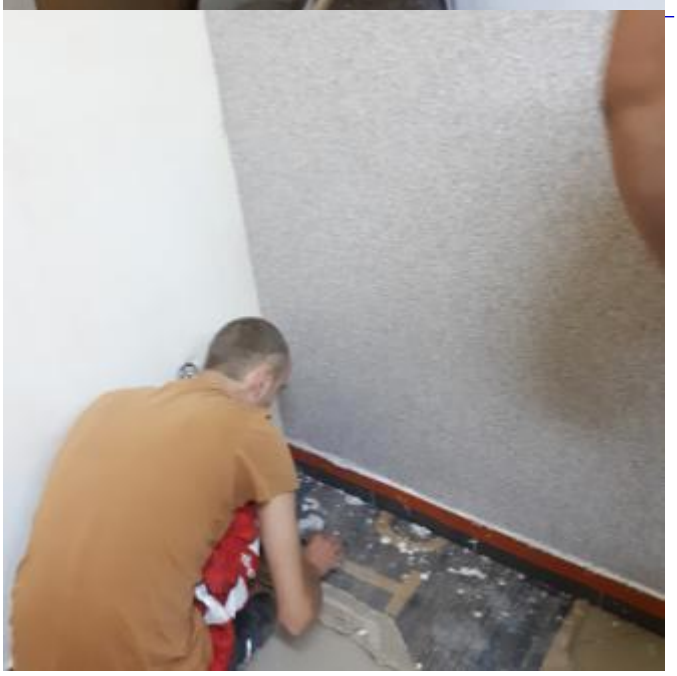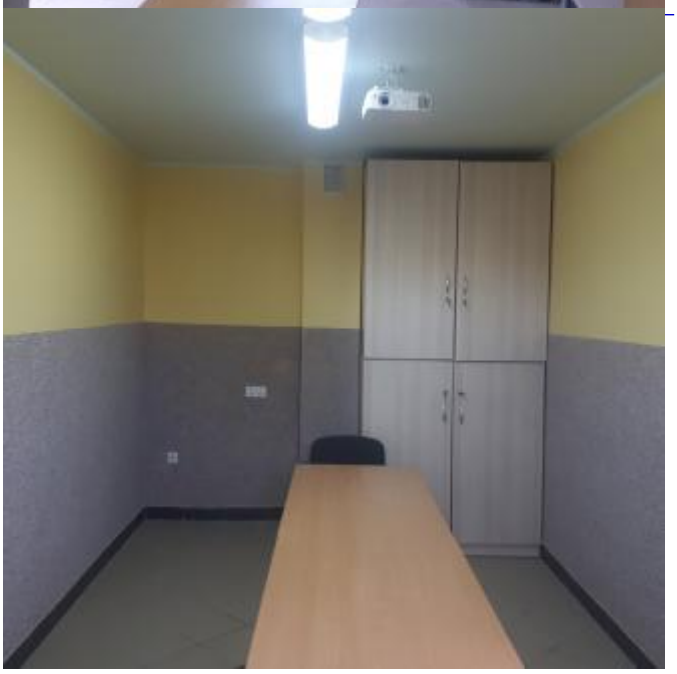MODERNIZACJA REMIZ W OCHOTNICZYCH STRAŻACH